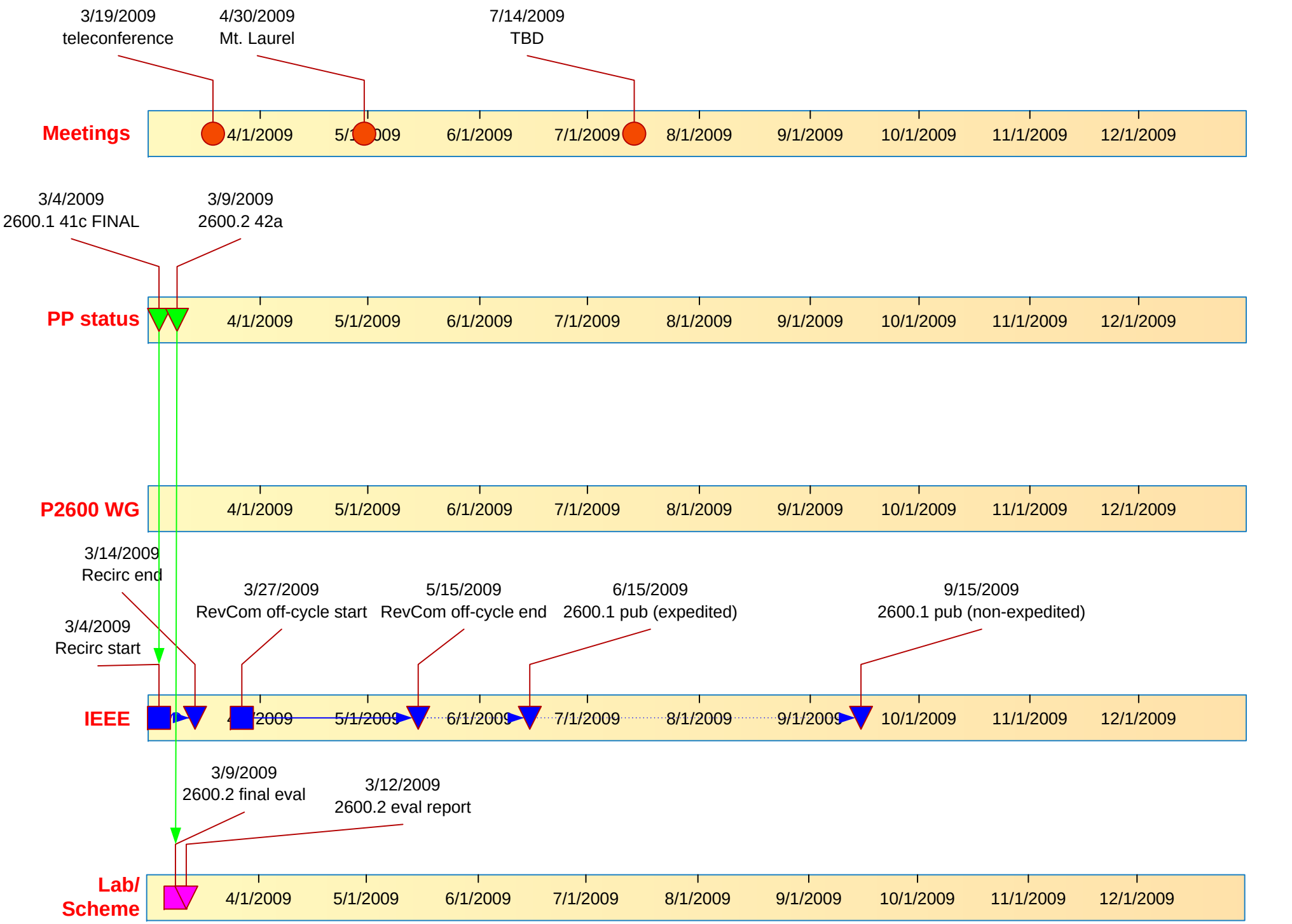

P2600.1/2/3/4 schedule as of 3/18/2009