Power Quality Subcommittee
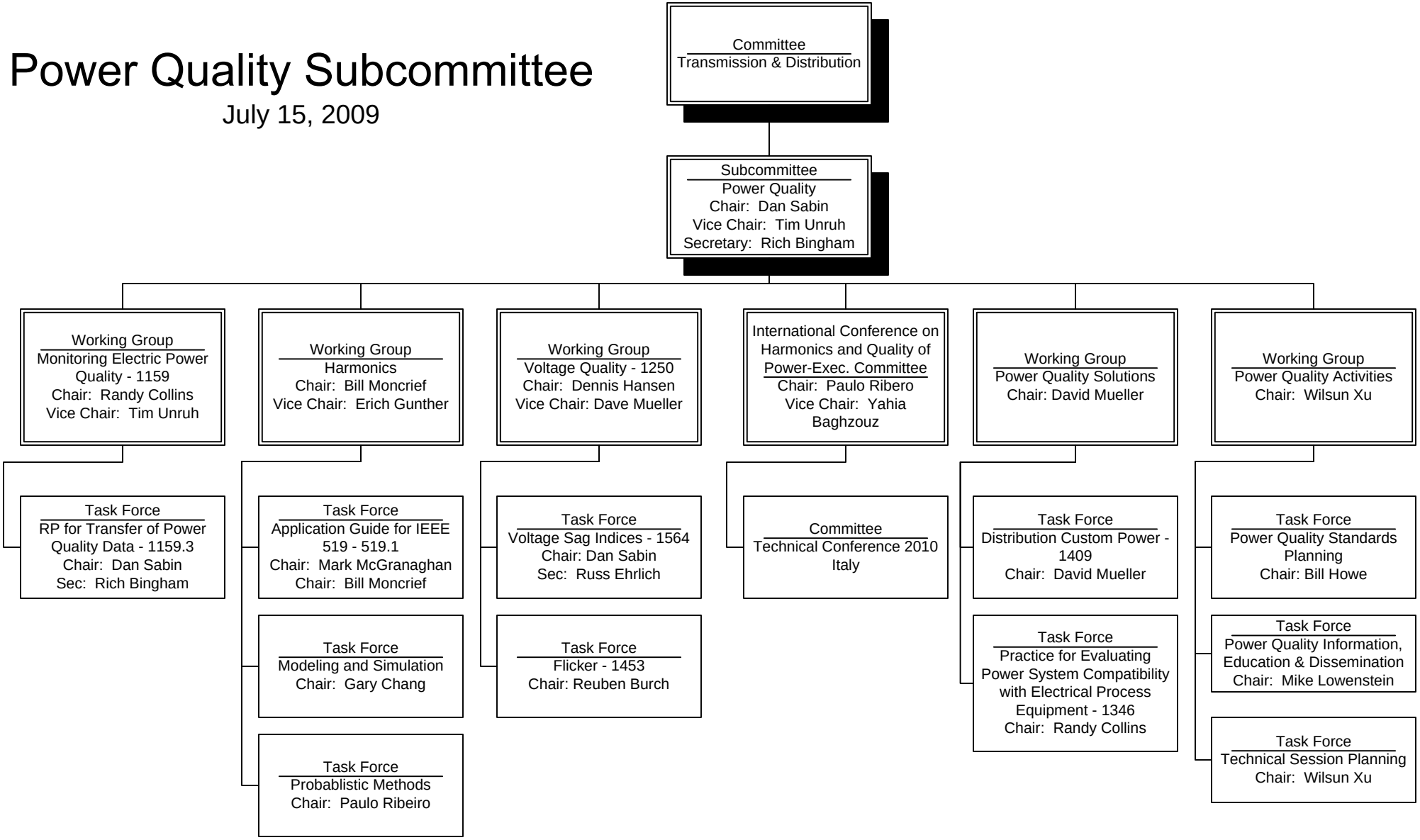
July 15, 2009