Power Quality Subcommittee
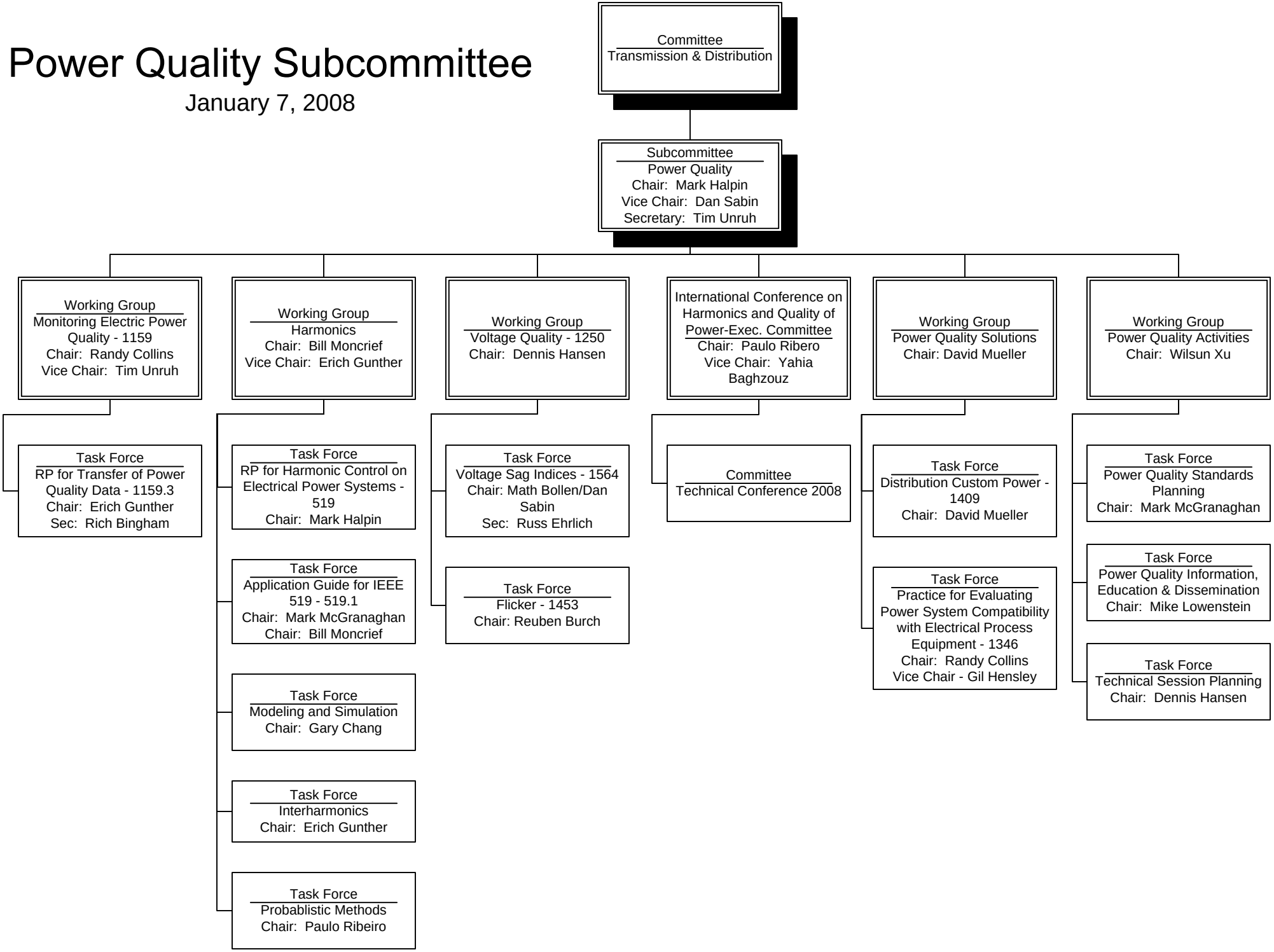
January 7, 2008